DIRECTORY
of the
CLASS of 1962
As Entering Freshmen

Prepared by the
Office of Public Information
for the Denison Campus
Government Association

DENISON UNIVERSITY
Granville, Ohio
1 9 5 8

Digitized by the Internet Archive
in 2015

https://archive.org/details/directoryofclass1962deni

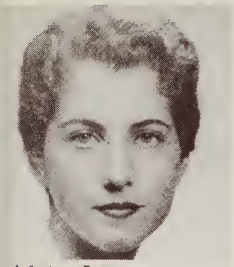

Adair, Lee
25 W. Fountain Ave.
Glendale, Ohio

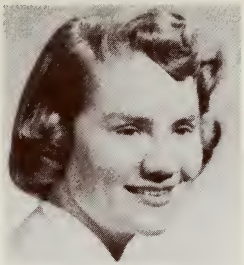

Adams, Dyanne
132 Homer Street
Newton Centre 59, Mass.

Adams, George-Ann
1729 W. 106th Place
Chicago 43, Illinois

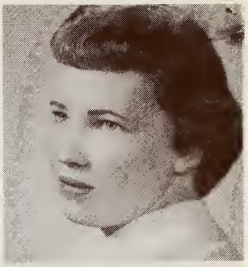

Anderson, Karen
7335 N. Odell Ave.
Chicago 31, Illinois

Baker, Susan
268 Locust Ave.
Freeport, New York

Bartlett, Carol
Ferry Road
Bristol, R. I.

Bates, Rebecca
524 N. Main Ext.
Meadville, Pa.

Bayless, Mary
1610 W. Springhill Ave.
Kettering 9, Ohio

Beck, Stephanie
Box 1631
Cristobal, Canal Zone

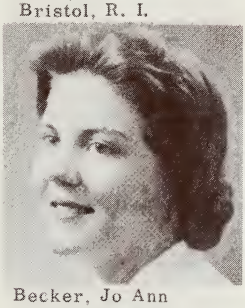

Becker, Jo Ann
3333 Garden Ave.
Miami Beach, Fla.

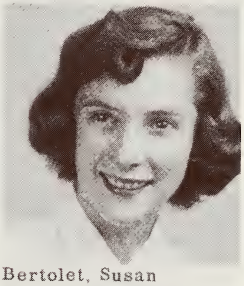

Bertolet, Susan
41 Princeton Rd.
Havertown, Pa.

Biefeld, Laurina
2427 Orchard Rd.
Toledo 6, Ohio

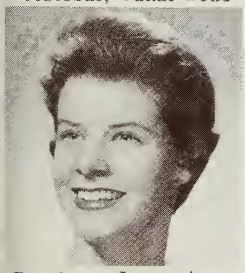

Bingham, Jamie Ann
2314 21st St.
Wyandotte, Mich.

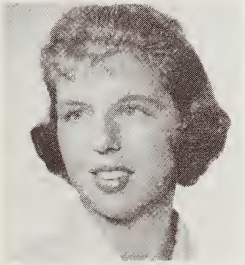

Boehmen, Diane
1920 Clinton St.
Rockford, Illinois

Bollman, Mary
R.F.D. 1
Sinking Spring, Pa.

Bolton, Dorinda
1405 Valley Rd.
Deerfield, Ill.

Boring, Barbara
739 Roslyn Ave.
Akron 20, Ohio

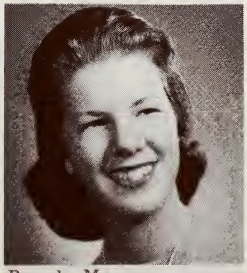

Bosch, Mary
196 W. 10th St.
Holland, Mich.

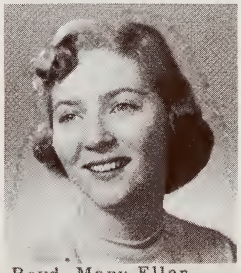

Boyd, Mary Ellen
7422 Trevanion Ave.
Pittsburgh 18, Pa.

Bradley, Nancy
313 Parsons Ave
Cynwyd, Pa.

Branch, Jaquith
4613 Eastman Rd.
Midland, Mich.

Branstead, Elizabeth
6808 Laverock Court
Bethesda 14, Maryland

Brewer, Arvilla Louise
213 S. Reading Ave.
Boyertown, Pa.

Bridgman, Barbara
Memorial Street
Deerfield, Mass.

Briggs Katharine
3023 Alpine Terrace
Cincinnati 8, Ohio

Broadhead, Cynthia
100 Church Street
Wethersfield 9, Conn.

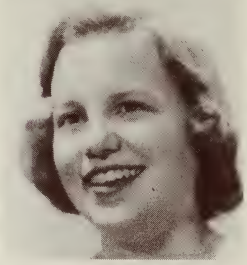

Brown, Cynthia
Cliff Road
Greenwich, Conn.

Bryce, Letitia
2231 Butler Rd.
Fort Wayne, Ind.

Buckner, Suzanne
131 Payne Whitney L.
Manhasset, New York

Butler, Ann
154 S. Park Ave.
Hinsdale, Ill.

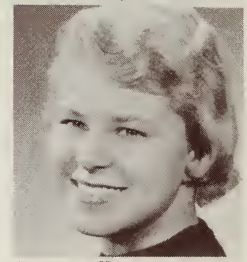

Cairns, Kathryn
520 Sheridan Rd.
Kenilworth, Ill.

Carr, Nancy
Finzel Road
Waterville, Ohio

Chandler, Julie
1629 S. Fairview Ave.
Park Ridge, Ill.

Collins, Lynne
314 E. Main St.
Batavia, New York

Colvert Mary
200 S. Brady St.
Attica, Indiana

Compton, Virginia
Ridgefield Road
Wilton, Conn.

Condit, Christine Alice
752 Tuckahoe Road
Yonkers 7, N. Y.

Congdon, Camilla
724 S. Washington St.
Hinsdale Illinois

Cookson, Julie
1416 Hinman Ave.
Evanston, Ill.

Coulton, Kathryn
15486 Surrey Rd
Livonia, Mich.

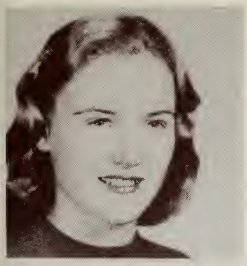

Crabtree, Martha
5230 Fairview Ave.
Downers Grove, Ill.

Crandall, Jane
R. F. D. 1
Ashville, N. Y.

Crowell, Barbara
37 S. Kensington Ave.
La Grange, Illinois

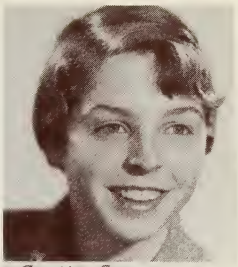

Curtis, Sara
141 34th St.
Des Moines 12, Ia.

Cushman, Kay
2787 Roslyn Lane
Highland Park, Ill.

Davis, Nancy
218 Haddonfield Dr.
DeWitt 14, N. Y.

Detweiler, Elizabeth
6146 Desco Drive
Dallas 25, Texas

Dittmar, Elizabeth
1201 Belknap Pl.
San Antonio, Texas

Dix, Patricia
6028 Dublin Road
Dublin, Ohio

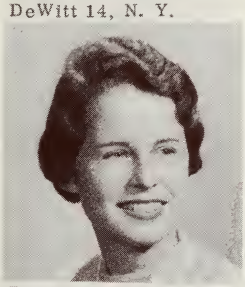

Dorset, Sarah
4705 Dover Rd.
Washington 16, D.C.

Downe, Page
234 Columbia Ave.
Elyria, Ohio

Duke, Elizabeth Ann
510 E. Lincoln Way
Lisbon, Ohio

Eckert, Judith
28210 W. Oakland Rd.
Bay Village, Ohio

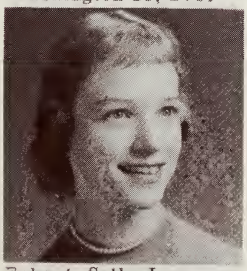

Eckert, Sally Jean
28210 W. Oakland Rd.
Bay Village, Ohio

Edwards, Susan
1014 Sheridan Rd.
Evanston, Illinois

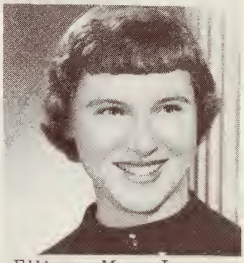

Ellison, Mary Lou
190 N. Main Street
Peebles, Ohio

Embree, Judith
70 Royal Parkway
Williamsville 21, N.Y.

Emery, Elaine
1851 11th St., N.E.
Massillon, Ohio

Ernst, Christine
818 Sunningdale Dr.
Grosse Pte. 36, Mich.

Ernst, Cornelia
R.R. 2, Box 240
Piqua, Ohio

Everitt, Julie
1170 Lake Road
Webster, New York

Ewert, Mary Ann
4070 Central Ave.
Western Springs, Ill.

Fifield, Lee
481 S. Main St.
Crown Point, Ind.

Finke, Anne
4015 Jameson St.
Saginaw, Mich.

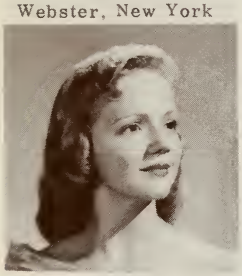

Fodor, Janice
230 N. East Street
Medina, Ohio

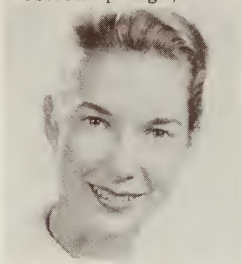

Foster, Gwyneth
3933 Livingston St.
Washington 15, D.C.

Foster, Judith
727 South Oak St.
Hinsdale, Illinois

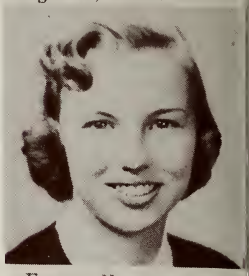

Freas, Nancy
147 W. 10th Ave.
Conshohocken, Pa.

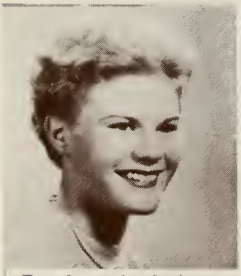

Frielingsdorf, Ann
27 Middlesex Drive
Brentwood 17, Mo.

Gardner, Sheila
Clearvue Road
Pittsburgh 37, Pa.

Garland, Sandra
20949 Beaconsfield Blvd.
Rocky River 16, Ohio

Garner, Elizabeth
1 Galusha Street
Fairport, N. Y.

Garrett, Phyllis
16034 38th Ave., N.E.
Seattle, Washington

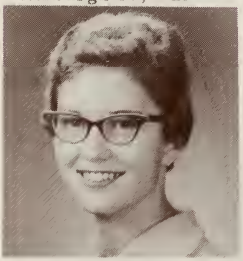

Garwood, Joann
443 W. High Street
Bryan, Ohio

Gavel, Susan
178 Overlook Ave.
Great Neck, L.I., N.Y.

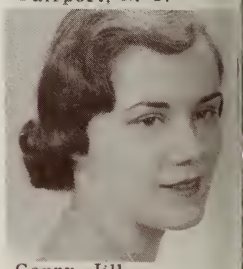

Gerry, Jill
112 Koster Row
Eggertsville 26, N.Y.

Gibbs, Diana
729 Shady Lane
Pittsburgh 34, Pa.

Goldberg, Linda
429 W. National Pike
Uniontown, Pa.

Goubeaux, Mary
226 W. 4th Street
Greenville, Ohio

Gravengaard, Karen
700 Wakefield Drive
Cincinnati 26, Ohio

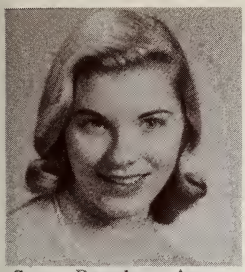

Gray, Penelope Ann
171 Kraft Street
Berea, Ohio

Green, Carolyn
10 Cressy Parkway
Bel Air, Maryland

Greer, Katherine
291 Morewood Parkway
Rocky River 16, Ohio

Griffin, Judith
10656 S. Oakley Avenue
Chicago 43, Ill.

Guest, Ellen
32651 Bingham Lane
Birmingham, Mich.

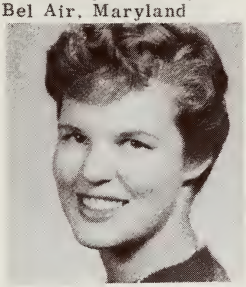

Gustafson, Karen
9345 Forestview Rd.
Evanston, Illinois

Hardacre, Nancy
511 Oak Knoll Rd.
Barrington, Illinois

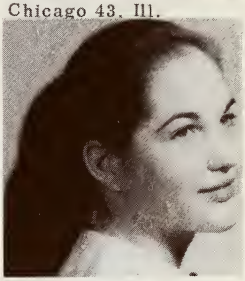

Haynes, Patricia
16 Knapp Street
Springdale, Conn.

Hebberd, Abigail
2136 Main Street
La Crosse, Wisconsin

Hedrick, Barbara
450 Thetford Lane
Bloomfield Hills, Mich.

Henry, Elna
93 Maplefield Rd.
Pleasant Ridge, Mich.

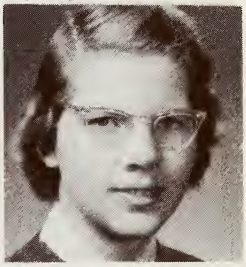

Henshaw, Claire
25 E. Pleasant St.
Hamilton, New York

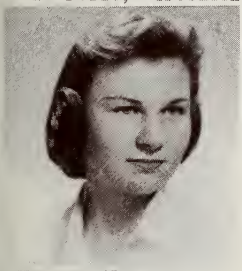

Hoover, Nancy
247 W. Summit St.
North Canton 20, Ohio

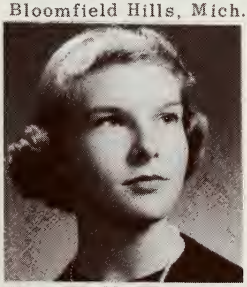

Hopkins, Martha
1211 Dartmouth Rd.
Flossmoor, Ill.

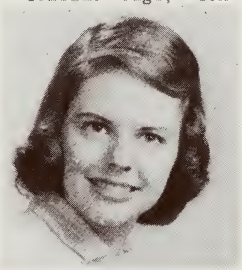

Hopper, Ruth
2358 17th Street
Cuyahoga Falls, Ohio

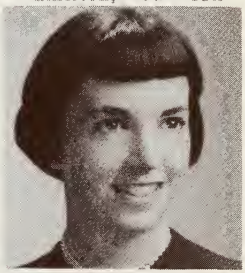

Houk, Lynette
29014 Lake Road
Bay Village, Ohio

Hufert, Susan
610 King Avenue
Marion, Ohio

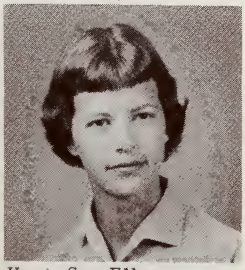

Hunt, Sue Ellen
118 Jepson Ave.
St. Clairsville, Ohio

Hutchinson, Margaret
505 Anthwyn Road
Merion Station, Pa.

Johnson, June Adele
250 S. Powell Ave.
Columbus 4, Ohio

Johnston, Susan
201 Wellington Rd.
DeWitt 14, New York

Kavanagh, Lynn
4308 Martha Ave.
N. Y. City 70, N.Y.

Kaylor, Ann
R.R. 2
Kenton, Ohio

Kieffer, Elizabeth
5420 Lauren Court
Birmingham, Mich.

Kiess, Joan
1130 Marion Road
Bucyrus, Ohio

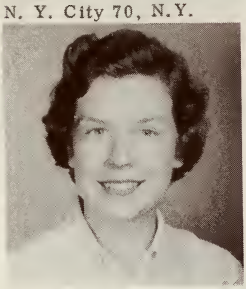

Kinnamon, Helen
R. R. 2, The Woods
Flemington, New Jersey

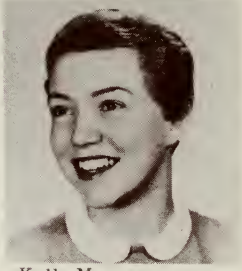

Koll, Mary
1026 S. Knight Ave.
Park Ridge, Ill.

Komberec, Lynn
1012 F. Wabash Ave.
Waukesha, Wisconsin

Kramer, Fredel
1115 Santa Rosa Ave.
Wheaton, Illinois

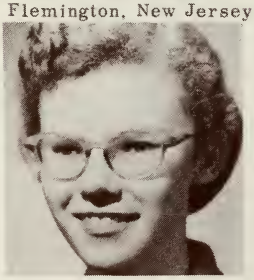

Lane, Donelda
Sennett,
New York

Larson, Carna
231 N. Granger St.
Granville, Ohio

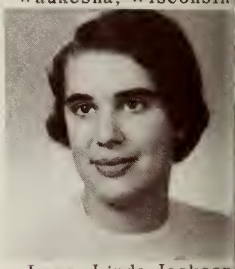

Lees, Linda Jackson
231 Clover Hills Dr.
Rochester 18, N. Y.

Leonard, Sara Rose
439 Webster Street
Traverse City, Mich.

LeVan, Mary Jane
718 South Hoff
El Reno, Oklahoma

Levin, Paula
120 Ocean Terrace
Indialantic, Florida

Lighthizer, Gretchen
McCauslen Manor
Steubenville, Ohio

Lindgren, Karen
4326 Grand Ave.
Western Springs, Ill.

McAllister, Mary
107 S. Colonial Ave.
Moorestown, N. J.

McCracken, Nancy
37 Wilton Terrace
Rochester 19, N. Y.

McDonald, Sue
120 N. 33rd St.
Newark, Ohio

McFerren, Susan
15480 Ferguson Ave.
Detroit 27, Mich.

McKnight, Carol
895 Puritan
Birmingham, Mich.

McMahon, Marcia
112 Rockland Ave.
Merion, Pa.

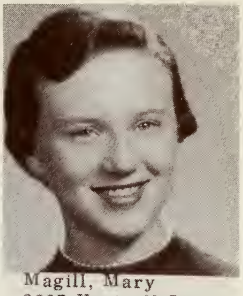

Magill, Mary
2807 Hartzell St.
Evanston, Illinois

Maher, Sheila
7335 Harrison Ave.
Cincinnati 31, Ohio

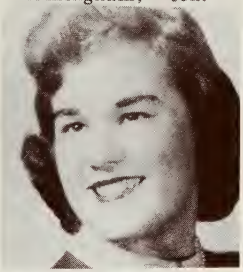

Martin, Sarah
1802 McCreary Ave.
Owensboro, Kentucky

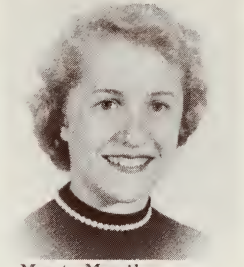

Mast, Marilynn
2041 Vardon Lane
Flossmoor, Illinois

Mathews, Patricia
40 N. Main Street
Mt. Gilead, Ohio

Mattson, Andrea
6904 Marbury Road
Bethesda, Maryland

Maxwell, Carol
208 Laurel Circle
Princeton, N. J.

Mayes, Alice
33 Old Colony Road
Bernardsville, N.J.

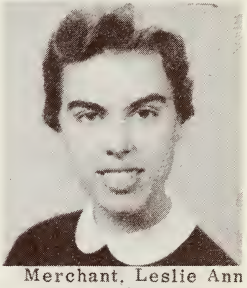

Merchant, Leslie Ann
3709 Center Street
Cincinnati 27, Ohio

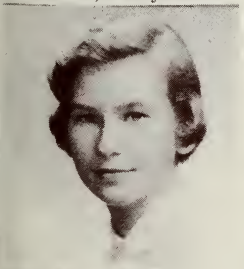

Metchear, Martha
30 Edgewood Road
Lexington 73, Mass.

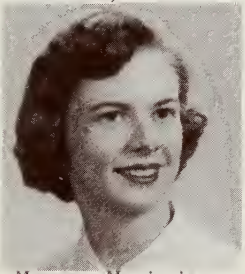

Morgan, Marjorie
1203 Moundview Ave.
Newark, Ohio

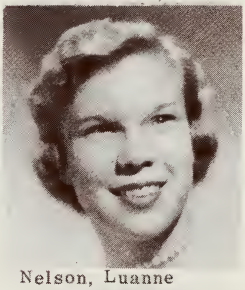

Nelson, Luanne
19 Beach Park
Pewaukee, Wis.

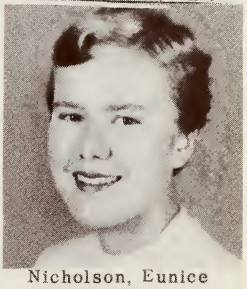

Nicholson, Eunice
1602 Dearborn Dr.
Kirkwood 22, Mo.

Nordburg, Susan
1641 Butterfield Rd.
Flossmoor, Illinois

Oldham, Katherine
548 Barberry Lane
Louisville 6, Ky.

Olt, Nancy
124 Woodburn Ave.
Dayton 19, Ohio

Orbison, Carol
126 E. 48th Street
Indianapolis 5, Ind.

Owen, Barbara
125 16th St., N.W.
Canton 3, Ohio

Owen, Susan
334 Summit Street
Granville, Ohio

Parker, Diana
25 Pine Hill Road
Spencerport, N. Y.

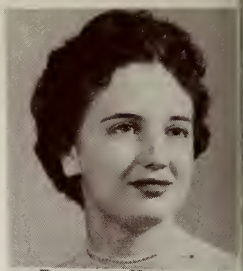

Parrott, Kay
9619 Garfield Blvd.
Cleveland 25, Ohio

Peterson, Jeneva
Williston,
Vermont

Phelps, Judith
412 Hawbrook Court
Kirkwood 22, Mo.

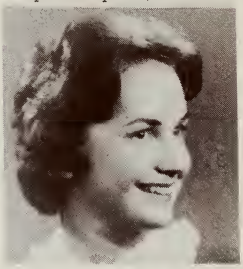

Piersol, Virginia Kay
303 Madison Street
Culver, Indiana

Pierson, Kay
310 Storer Avenue
Akron 2, Ohio

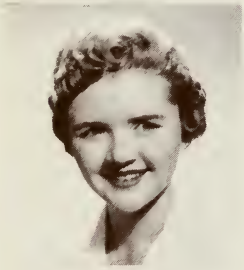

Poore, Barbara
Battles Road
Gates Mills, Ohio

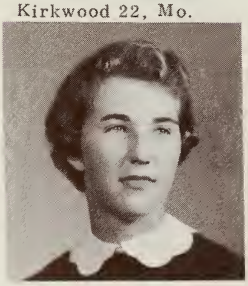

Powell, Judith Jayne
2229 N.W. 57th St.
Oklahoma City, Okla.

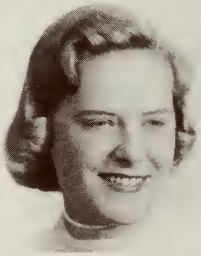

Price, Patricia Ann
687 Westchester Rd.
Grosse Pte.30, Mich.

Raeder, Gretchen
2952 Quarton Rd.
Bloomfield Hills, Mic

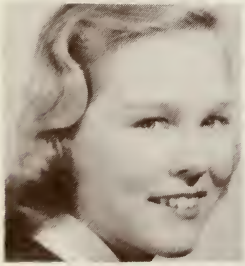

Randall, Bonnie
631 General Knox Rd.
Wayne, Pa.

Redmond, Judy Lynne
151 Linwood Drive
Alliance, Ohio

Reik, Carolyn
14 Linden Court
Fort Thomas, Ky.

Renner, Jane
44 Redfern Drive
Youngstown 4, O.

Ridlon, Deborah
946 Circle Drive
Circleville, Ohio

Robinson, Margaret
630 Glenmary Road
Radnor, Pa.

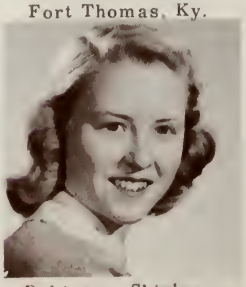

Robinson, Shirley
131 Park Avenue
Coshocton, Ohio

Romadka, Joan
Route 3, Box 69
Waukesha, Wis.

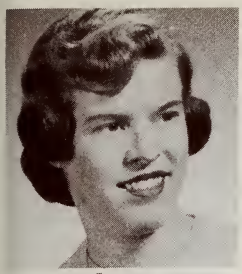

Ronson, Lynne
2019 Wyandotte Rd.
Columbus 12, Ohio

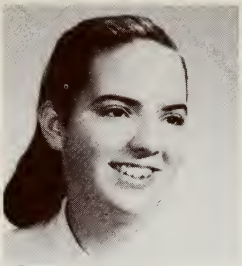

Sayre, Marcia
26 Spring Street
Yarmouth, Maine

Schieber, Nancy
301 S. Walnut St.
Bucyrus, Ohio

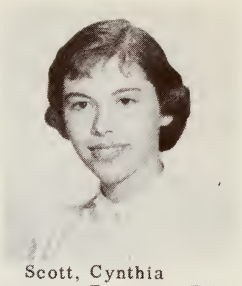

Scott, Cynthia
15724 Brewster Rd.
E. Cleveland 12, O.

Scully, Lucia
5418 N. Sheridan Rd.
Peoria, Illinois

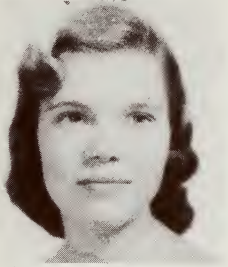

Serviss, Camilla
506 E.Wesley Rd.,N.E.
Atlanta 5, Georgia

Seymour, Anne
18549 Morris Ave.
Homewood, Illinois

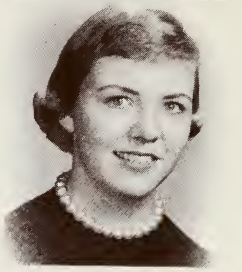

Shannon, Edith
9470 W. Outer Dr.
Detroit 23, Mich.

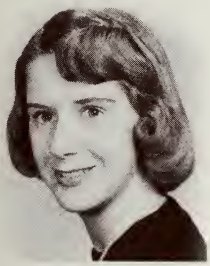

Sheppard, Susan
14500 Stahelin Rd.
Detroit 23, Mich.

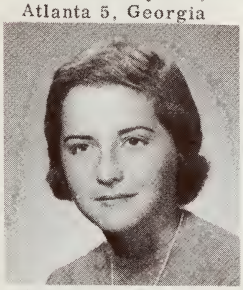

Shipley, Polly
2233 Univ. Ave.,N.W.
Canton 9, Ohio

Smith, Bonnie
3965 Ellendale Rd.
Chagrin Falls, Ohio

Snyder, Rose Marie
1115 Indiana Street
Martins Ferry, O.

Staff, Sandra
2822 E.Newport Ave.
Milwaukee 11, Wis.

Steberl, Sharon
828 Hampshire Rd.
Dayton 19, Ohio

Stevens, Catherine
6937 Oleander Ave.
Chicago 31, Illinois

Stith, Marcia
517 N. Main St.
Urbana, Ohio

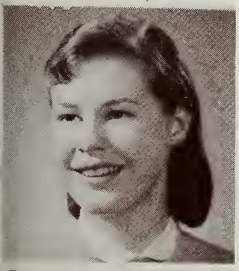

Stuckert, Caroline
50 Grove Avenue
Flourtown, Pa.

Stumpf, Susan
1041 E. Mulberry St.
Evansville 14, Ind.

Sym, Katherine
1671 Creek Street
Rochester 10, N.Y.

Taft, Nancy
9 Monument St.
Concord, Mass.

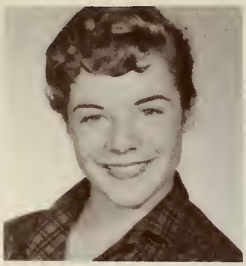

Thompson, Catherine
163 New Providence Rd.
Mountainside, N. J.

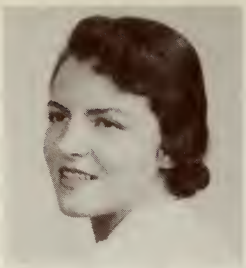

Titus, Elizabeth
160 Cresline Dr.
Syracuse 6, N. Y.

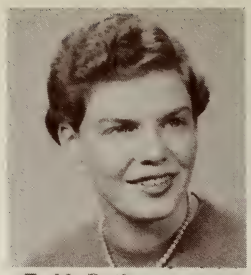

Todd, Ruth
Box 14
Miamiville, Ohio

Tuttle, Ann
2447 Coventry Rd.
Columbus 21 O.

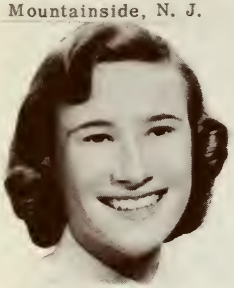

Vette, Burleigh
Route 1, Box 439
Oshkosh, Wisconsin

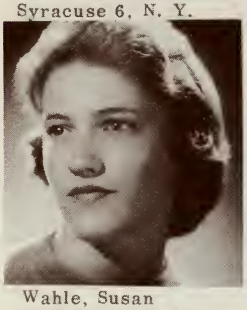

Wahle, Susan
5859 Guilford Ave.
Indianapolis 20, Ind.

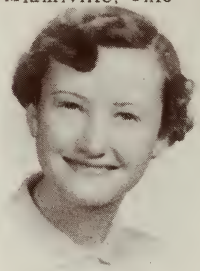

Walters, Amy
Pittsburgh Street
Mars, Pa.

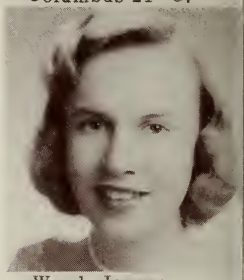

Ward, Joanne
20 Inwood Road
Short Hills, N.J.

Watanabe, Lillian
149 Virginia Avenue
Dayton 10, Ohio

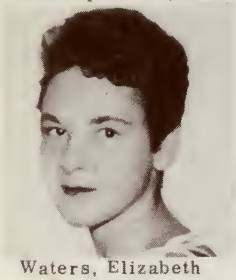

Waters, Elizabeth
28 Berkley Lane
Scarsdale, New York

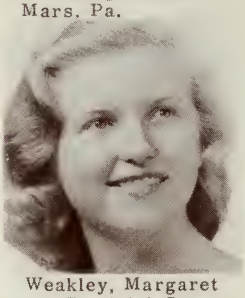

Weakley, Margaret
402 Randolph Street
Danville, Virginia

Weaver, Ann
510 McCall Street
Waukesha, Wis.

Wedgwood, Mary
1555 Mackinaw Rd.,S.E.
Grand Rapids 6, Mich.

Westcott, Corinne Jo
11 S. Garland Avenue
Youngstown 6, Ohio

Westfall, Donna
Birch Hill Road
Locust Valley, N.Y.

Wickens, Pamela
819 E. Park Street
Arlington Hts., Ill.

Widlitz, Barbara
1740 Page Avenue
E. Cleveland 12, O.

Williams, Karen
306 Godfroy Ave.
Monroe, Mich.

Wilson, Peg Lyn
6 Lee Terrace
Short Hills, N.J.

Wilson, Parshall
560 Manor Ridge Rd
Pelham, New York

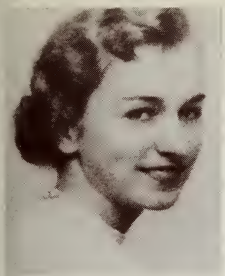

Windram, Kay
7933 Gannon Avenue
University City 24, Mo.

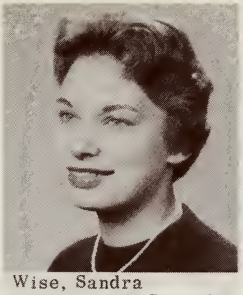

Wise, Sandra
6936 Crystal Spgs. Rd.
Cincinnati 27, Ohio

Wollaeger, Cynthia
610 Washington Ave.
Oshkosh, Wisconsin

Woods, Jeanie
67 Abney Circle, N.
Charleston 4, W.Va.

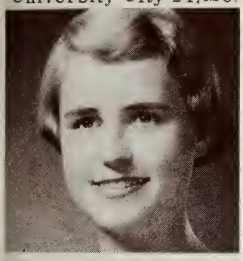

Wright, Maude Ann
Hobart Rd., Route 2
Mentor, Ohio

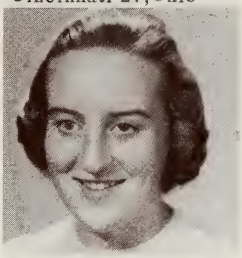

Wydom, Janet
16 Nylan Road
Brockton 55, Mass.

Wyse, Marion
413 Burg Street
Granville, Ohio

Zagray, Jane Ann
1007 18th St., N.E.
Canton 4, Ohio

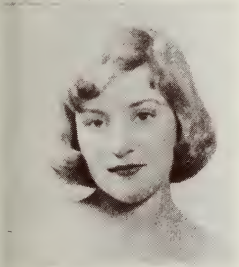

Anderson, Judith
2740 Washington St.
Columbus, Indiana

(not pictured)

Hoefflinger, Sandra
Bringham Road
Gates Mills, Ohio

TRANSFER WOMEN

Adkins, Linda '60
2184 Pk.Boundary Rd.
Louisville, Ky.

Cooley, Marcia
415 W. Maywood Ave.
Peoria 5, Illinois

Evans, Marilyn '60
3355 Dorchester Road
Shaker Hts. 20, Ohio

Gibbs, Valerie '60
Box 607
Marion, Mass.

Hess, Susan '61
546 Michigan Ave.
Evanston, Illinois

Kelley, Judith '62
17141 Edinborough Rd.
Detroit 19, Michigan

Noyes, Alida
Route 2
Midlothian, Virginia

Rudolph, Alice '61
5300 Wriley Road
Washington 16, D.C.

Stubbs, Julie '61
601 N.Glengary Road
Birmingham, Mich.

Andrews, Betty '60
10 Orchard Road
Swampscott, Mass.

Diehl, Deborah '60
43 N.Columbia Ave.
Columbus 9, Ohio

Fallon, Valerie '61
26 Oakland Road
Broomall, Pa.

Green, Mary '61
3709 East Street
Cincinnati 27, Ohio

Hudson, Ann '61
215 Overlook Dr.
Kent, Ohio

Keyser, Kari '61
406 Shore Road
Douglaston 63,N.Y.

O'Brien, Gloriann '61
708 W.Church Street
Newark, Ohio

Scharg, Marilyn '60
146 Irving Place
Rutherford, N. J.

Such, Barbara '61
23850 Stanford Rd.
Shaker Hts. 22, O.

Bidle, Barbara '60
2699 Rochester Rd.
Shaker Hts. 22, Ohio

Drackett, Cecile '60
9200 Old Ind.Hill Rd.
Cincinnati 43, Ohio

Ffolliott, Susan '61
Route 1, Box 496
St.Charles, Illinois

Greer, Elizabeth '60
143 Beverly Place
Dayton 19, Ohio

Jenkins, Susan '60
Brentwood Road
Canton, Ohio

Larimer, Anne '61
234 Ridge Avenue
Troy, Ohio

Patton, Patricia Ann
421 Park Street
Honesdale, Pa.

Shaffer, Katrina '60
55 Rumford Street
W. Hartford 7, Conn.

Swan,Andrea Page '61
91 Church Street
Winchester, Mass.

Busken, Linda '61
9005 Old Ind.Hill Rd.
Cincinnati 43, Ohio

Drumel Rosaleen'60
75 E.Fifth Street
Springfield, Ohio

French, Nancy
685 Timber Lane
Wilmington, Ohio

Gutai, Barbara
134 Fox Blvd.
Merrick, N. Y.

Kane, Sheila '61
40 Cornwell's Bch.Rd
Port Washington,N.Y.

Malmstead, Jean
3154 Yorkshire Rd.
Cleveland Hts. 18,O.

Rogers,Shari (Reeve)
(Mrs. Richard S.)'61
Granville, Ohio

Smith, Mary K. '60
204 Lingrove Place
Pittsburgh 8, Pa.

Ward, Constance '60
327 Leicester Road
Kenilworth, Illinois

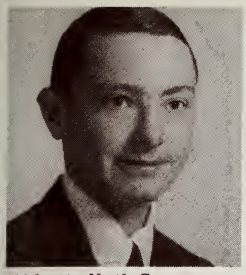

Abbott, Neil G.
Livingston County
Linwood, New York

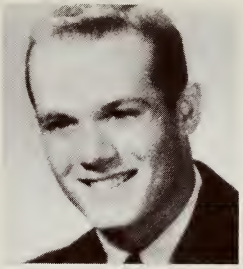

Allen, Henry C.
1125 Forest Road
Lakewood 7, Ohio

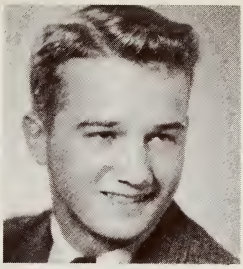

Andrews, J.Wesley
1022 N.Forest Ave.
Oak Park, Illinois

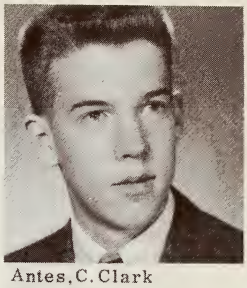

Antes,C.Clark
2606 Bennett Ave.
Evanston, Illinois

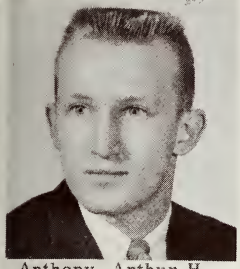

Anthony, Arthur H.
1170 Lennox Ave.,N.E.
Massillon, Ohio

Antulonis,William V.,Jr.
55 Morton Street
Stoughton, Mass.

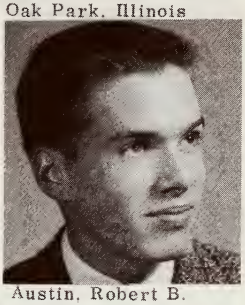

Austin, Robert B.
2634 Park Drive
Flossmoor, Ill.

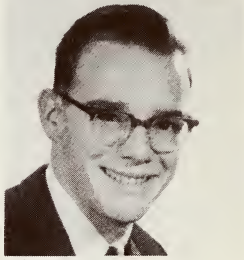

Avery,William A.,Jr.
343 Cedar St., Route 2
Granville, Ohio

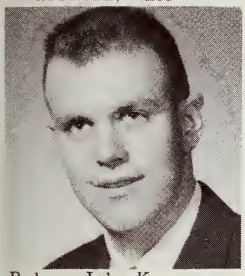

Baker, John K.
537 Grant Street
Fairborn, Ohio

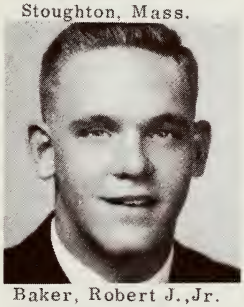

Baker, Robert J.,Jr.
204 Woodward Rd.
Wallingford, Pa.

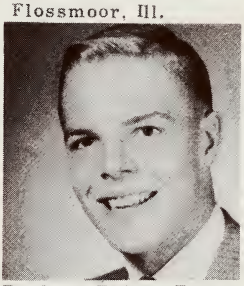

Baldwin, Robert E.
R.F.D. 2
Newark, Ohio

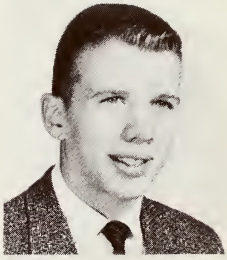

Barris, R.Gerald
74 Elm Street
Park Forest, Ill.

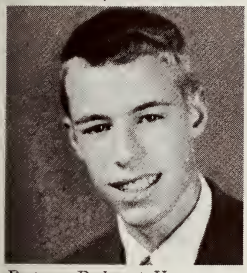

Bates, Robert V.
Cranbrook School
Bloomfield Hills, Mich.

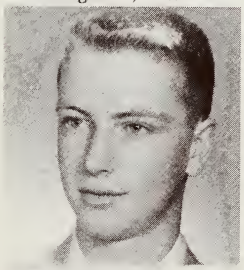

Bean, Robert F.
Sheffer Road
Scottsville, N.Y.

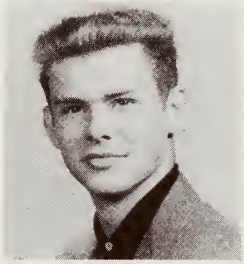

Beck, Robert D.
8950 Eastwood Rd.
Pittsburgh 21, Pa.

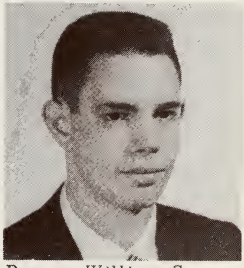

Berger,William S.
187 Seminary St.
Berea, Ohio

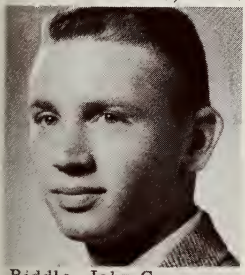

Biddle, John C.
334 Cumnor Avenue
Glen Ellyn, Illinois

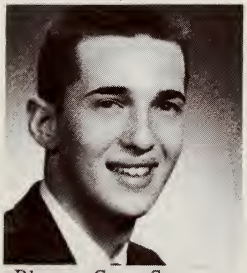

Bloom, Gary S.
184 S.Stanwood Rd.
Columbus 9, Ohio

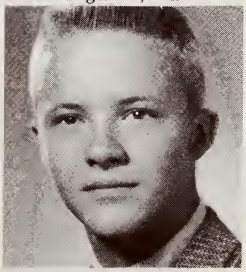

Bodman, James W.
649 Elm Road
Tallmadge, Ohio

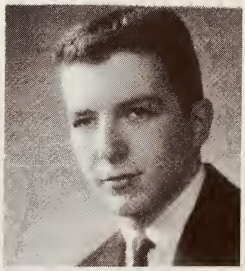

Bosshard, Otto
136 Southwood Rd.
Akron 13, Ohio

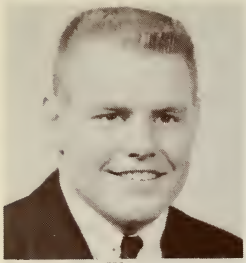

Bowman, W. Scott
Beacon Hill
Brownsville, Pa.

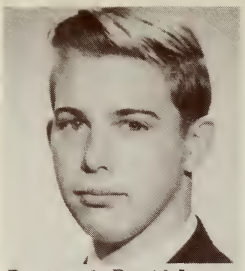

Brainard, David I.
19 Scott Road
Belmont 78, Mass.

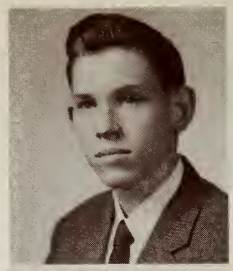

Bray, H. Jeffrey
12 Turner Place
Albany 9, N. Y.

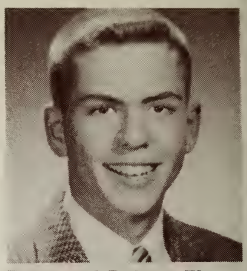

Brossard, Robert W.
714 Fairacres Ave.
Westfield, N. J.

Brown, Eric V., Jr.
2806 Taliesin Dr.
Kalamazoo, Mich.

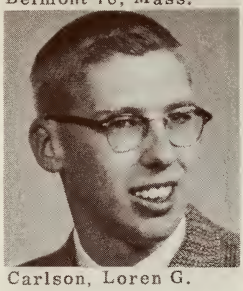

Carlson, Loren G.
Route 1
Bemus Point, N.Y.

Carr, Charles W.
10 Bonnie Briar Lane
Larchmont, N. Y.

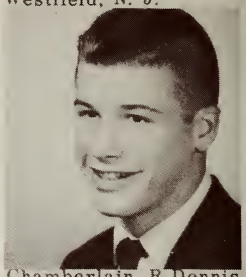

Chamberlain, R. Dennis
Butternut Rdg. Rd., Rt. 1
Oberlin, Ohio

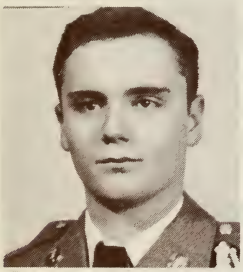

Chandler, David R.
511 E. 7th Street
Hinsdale, Illinois

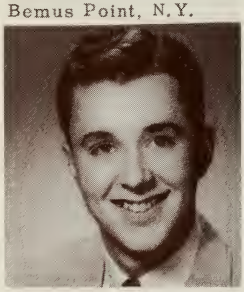

Clark, Christopher C.
1256 Arlington Road
Lakewood 7, Ohio

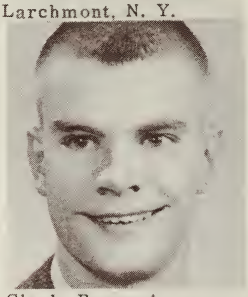

Clark, Roger A.
4415 Dirker Road
Saginaw, Mich.

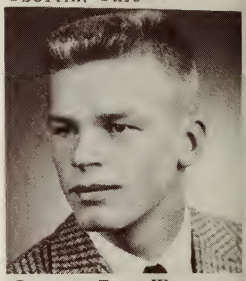

Cooper, Bert W.
4326 Oakland Dr
Kalamazoo, Mich.

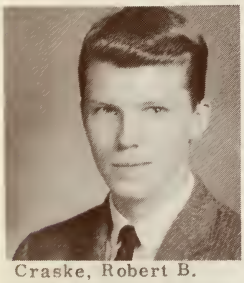

Craske, Robert B.
2139 W. 107th Street
Chicago 43, Illinois

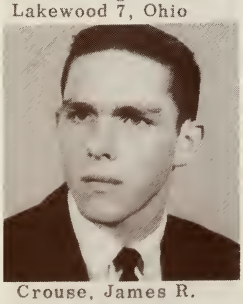

Crouse, James R.
4476 S. Main St.
Akron 19, Ohio

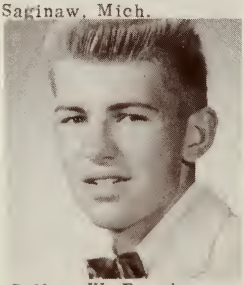

Culley, W. Brooks
1450 Dutch Rdg. Rd.
Beaver, Pa.

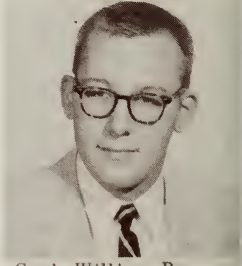

Curl, William B.
33375 Chagrin Blvd.
Chagrin Falls, Ohio

Curtis, David E.
455 Harding Drive
South Orange, N. J.

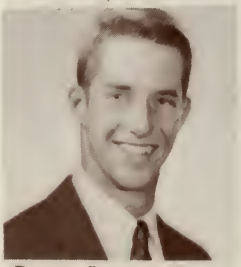

Davis, Stephen N.
1 Brown Street
Marblehead Neck, Mass.

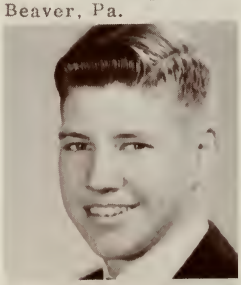

Day, Edwin A.
5 E. Ayres Avenue
Hinsdale, Illinois

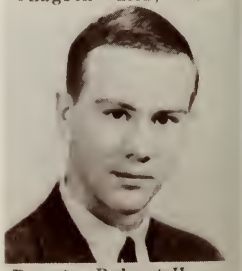

Dennis, Robert H.
28 Huntington Ave.
Scarsdale, N. Y.

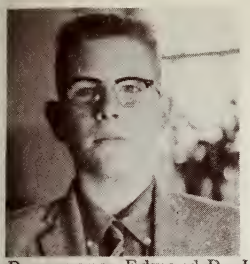

Densmore, Edward D.,Jr.
350 Prospect Street
Belmont 78, Mass.

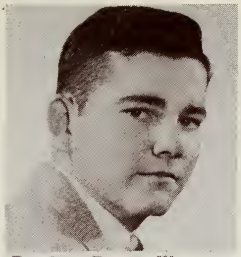

Devlin, Brian W.
166 N.Ocean Ave.
Freeport, N. Y.

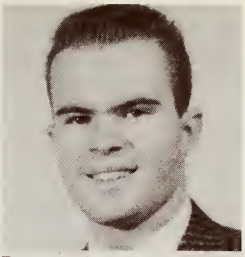

Dewey, James R.,Jr.
3265 Avalon Road
Shaker Hts. 20, Ohio

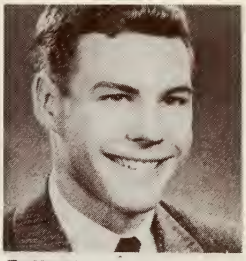

Diffendorfer, James H.
R. F. D. 4
Ashland, Ohio

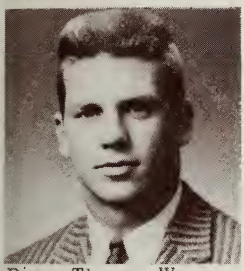

Doan, Thomas W.
248 Columbus Street
Elyria, Ohio

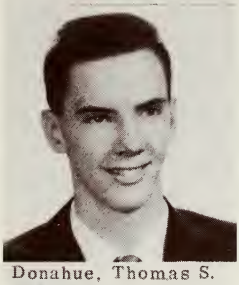

Donahue, Thomas S.
442 Parkcliff Ave.
Youngstown 11, Ohio

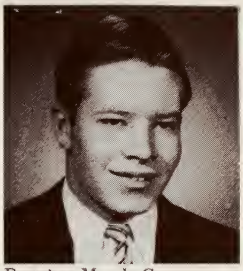

Dowie, Mark G.
12574 Cedar Road
Cleveland Hts.,O.

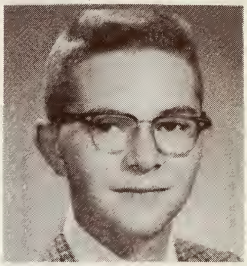

Doyle, Timothy N.
44 Indian Trail
Crown Point, Ind.

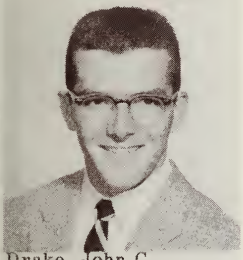

Drake, John C.
1127 Carver Road
Cleveland Hts. 12, O.

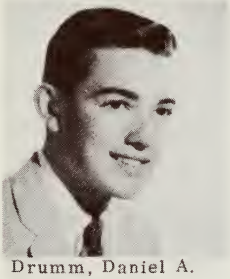

Drumm, Daniel A.
R. F. D. 1
Granville, Ohio

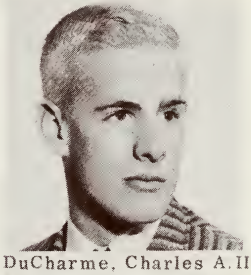

DuCharme, Charles A.III
611 University Place
Grosse Pte. 30, Mich.

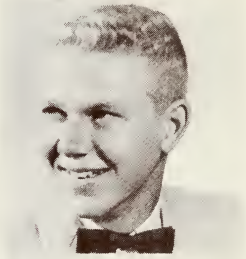

Easton, James T.
5381 Chillicothe Rd.
Chagrin Falls, Ohio

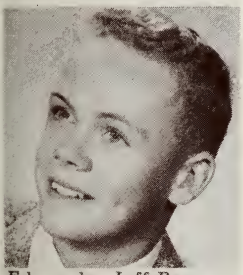

Edmunds, Jeff B.
221 E. Napier Road
Benton Harbor, Mich.

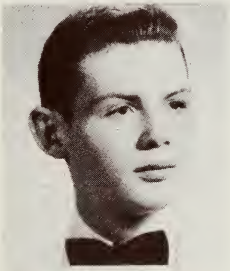

Edwards, John F.
312 Wilmot Road
Rochester 18, N.Y.

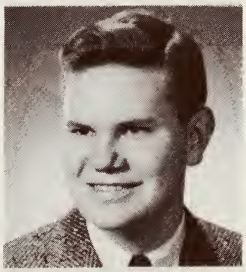

Ekstrom, Charles A.
485 Morse Road
Columbus 14, Ohio

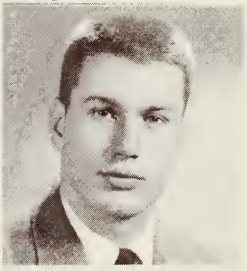

Erickson, Hyland B.
1221 Astor Street
Chicago 10, Illinois

Evans, William J.
320 S.Kenilworth Ave.
Lima, Ohio

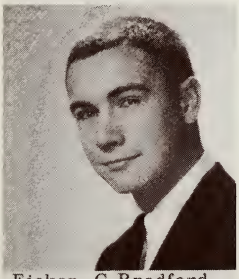

Ficken, G.Bradford
52 North Woods Rd.
Manhasset,L.I.,N.Y.

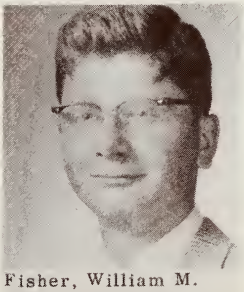

Fisher, William M.
1257 E.Clinton St.
Frankfort, Indiana

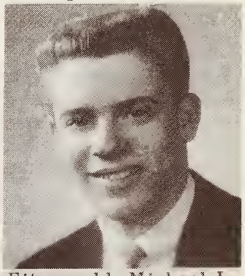

Fitzgerald, Michael L.
R.D. 2, Martin Road
Mentor, Ohio

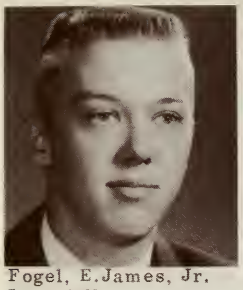

Fogel, E.James, Jr.
Longcliff
Logansport, Indiana

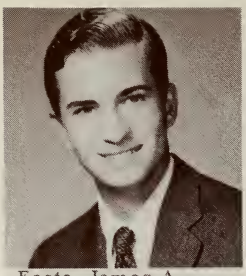

Foote, James A.
N.Manursing Island
Rye, New York

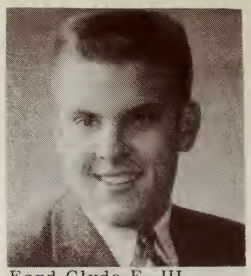

Ford,Clyde E. III
N.Line St., Rt. 3
Columbia City, Ind.

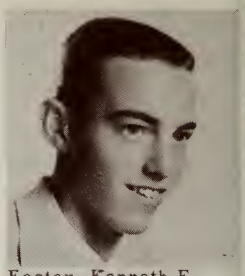

Foster, Kenneth E.
Route 2
Granville, Ohio

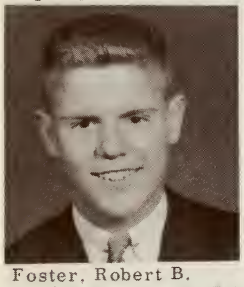

Foster, Robert B.
2730 N. Cambridge Rd.
Lansing 10, Michigan

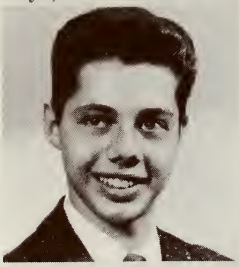

Funaro, James J.
7544 Brecksville Rd.
Independence 31, O.

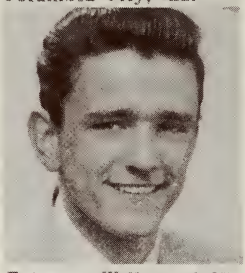

Furman, William A.III
4309 Thornapple St.
Chevy Chase 15, Md.

Gleason, Robert W.
720 E. Main Street
Ravenna, Ohio

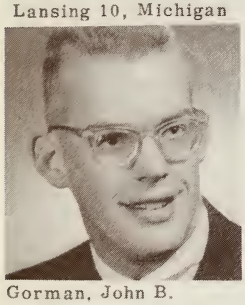

Gorman, John B.
239 Columbus Street
Kent, Ohio

Grashorn, George E.
1750 South Lane
Northbrook, Illinois

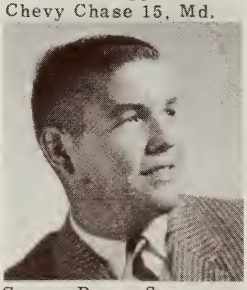

Gregg, Bruce S.
181 E. Belle Ave.
Milwaukee 17, Wis.

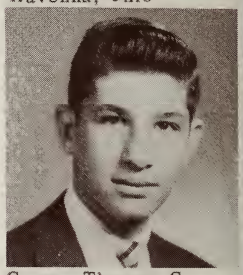

Gruen, Thomas C.
514 Washington Ave.
Elyria, Ohio

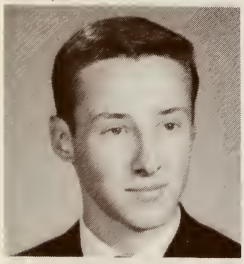

Gussenhoven James R.
Calle El Valle
Caracas, Venezuela

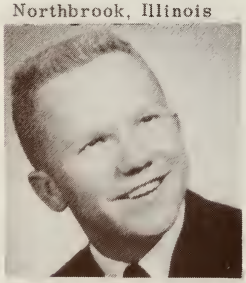

Guthery, David L.
R.R.2,Guthery Pl.
LaRue, Ohio

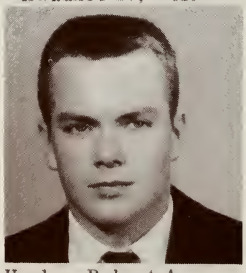

Hagler, Robert A.
325 Orient Avenue
Xenia, Ohio

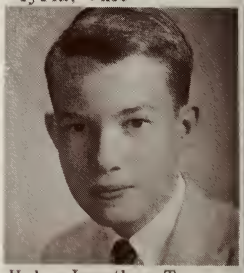

Hale, Jonathan T.
1286 Yellowstone Rd.
Cleveland Hts.21,O.

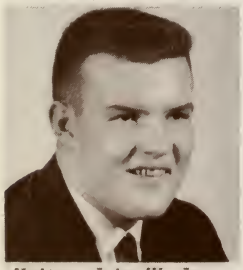

Halter, John W.,Jr.
910 17th St.,N.E.
Massillon, Ohio

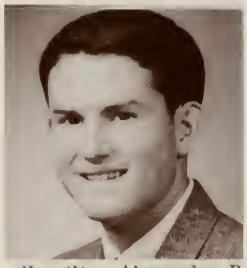

Hamilton,Alexander B.
246 Ridge Avenue
Troy, Ohio

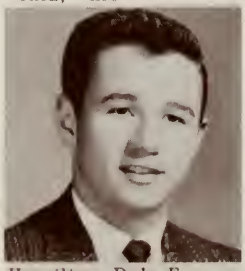

Hamilton, Dale E.
26747 Russell Rd.
Bay Village, Ohio

Hamilton, Taber III
120 Killdeer Road
Hamden, Conn.

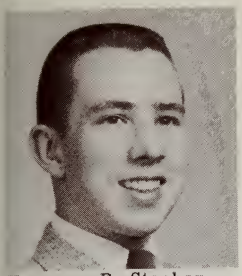

Harman, R. Stephan
2954 Overlook Road
Cuyahoga Falls, Ohio

Haskins, Ray K.
1143 Woodbine Ave.
Oak Park, Illinois

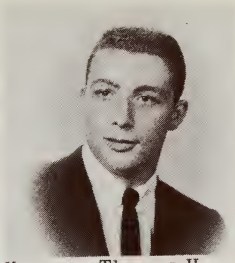

Hauman, Thomas H.
4201 W.River Road
Toledo 14, Ohio

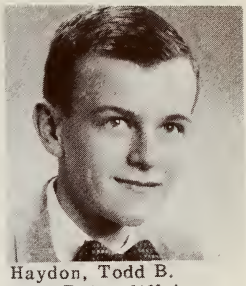

Haydon, Todd B.
2632 Briarcliff Ave.
Cincinnati 13, Ohio

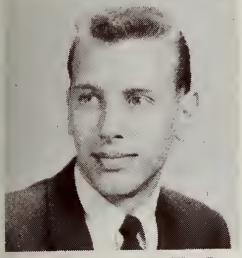

Headley, Frank M.,Jr.
47 Axtell Drive
Scarsdale, New York

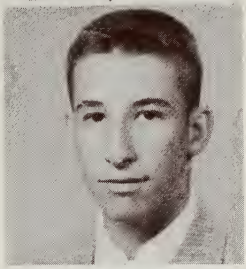

Heekin, Michael A.
3167 Bellewood Ave.
Cincinnati 13, Ohio

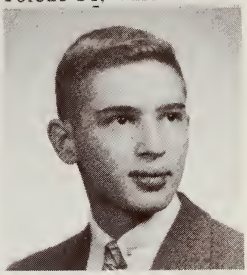

Henning, Douglass R.
4044 Central Ave.
Western Springs, Ill.

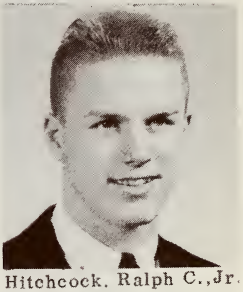

Hitchcock, Ralph C.,Jr.
632 Roslyn Avenue
Akron 20, Ohio

Hogsett, James J.,Jr.
R.D.4,Gildersleeve Dr.
Willoughby, Ohio

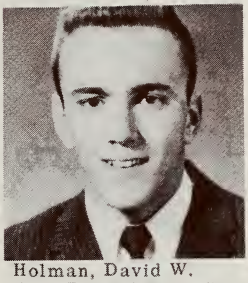

Holman, David W.
Apt.1B, 18 Bridge St.
Naugatuck, Conn.

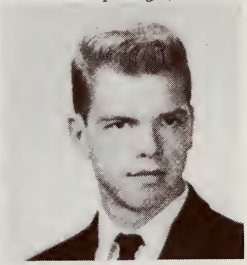

Holt, Lewis T.
Box 475
Winter Park, Fla.

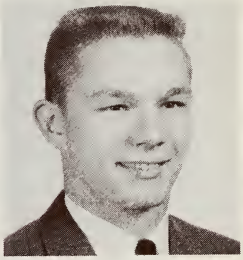

Hood, E. Michael
2006 Ayers Avenue
Akron 13, Ohio

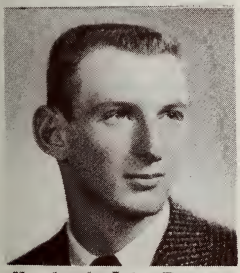

Howland, John P.
3465 East Avenue
Rochester 18, N.Y.

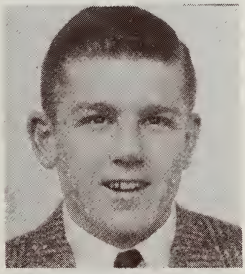

Huber, John P.
454 Moreno Road
Wynnewood, Pa.

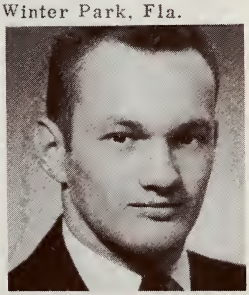

Illes, Leslie C.
28376 Gates Mills Blvd.
Cleveland 24, Ohio

Jeffery, Edwin T.
21200 Almar Dr.
Shaker Hts.22,Ohio

Johnson, Albert J.
212 Griswold Drive
Youngstown 12, Ohio

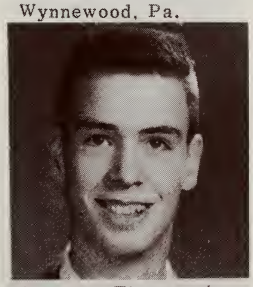

Johnson, Thomas A.
3834 Ruckle Street
Indianapolis 5, Ind.

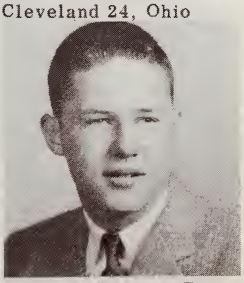

Johnson, Thomas B.
602 Winsor Street
Jamestown, N. Y.

Johnston,James C.,Jr.
3300 Sherbourne Rd.
Detroit 21, Mich.

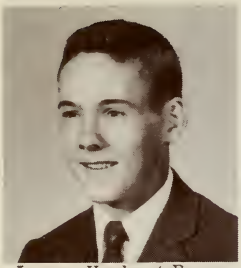
Jones, Herbert R.
18 Eastern Parkway
Auburn, New York

Jones, Michael A.
1875 Roxbury Rd.
Columbus 12, Ohio

Jones, Randal M.
3450 Kirkwall Road
Toledo 6, Ohio

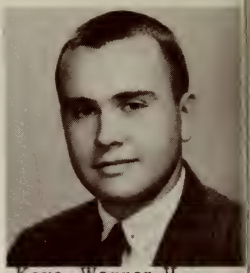
Kaye, Warren H.
421 School House L.
Devon, Pa.

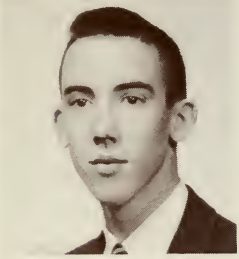
Kennedy, James W.
57 Balsam Lane
Princeton, N. J.

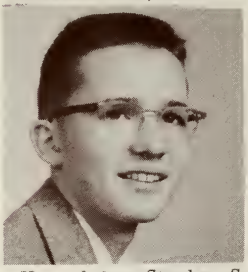
Kesselring, Stephen S.
2370 Grant Avenue
Cuyahoga Falls, Ohio

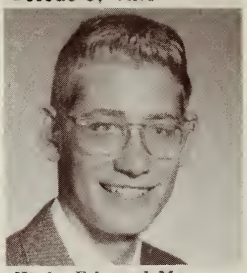
Kirk, Edward M.
14 Peterson Place
Wilmington, Ohio

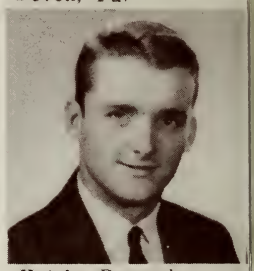
Knight, Peter A.
101 Clifton Blvd.
Binghamton, N. Y.

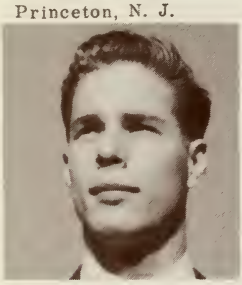
Koehn, Charles C.,Jr.
Evergreen Farm
Oxford, Maryland

Kornmesser, Thomas W.
4200 Linden Avenue
Western Springs, Illinois

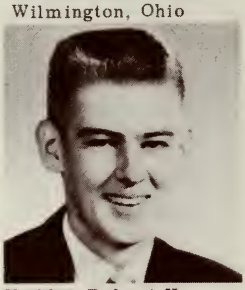
Kribbs, Robert H.
214 S. 14th Street
Lewisburg, Pa.

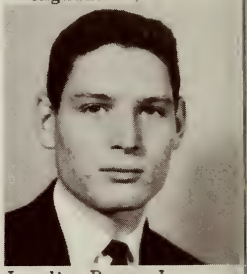
Landis, Bruce I.
Box 1754
Dhahran, Saudi Arabia

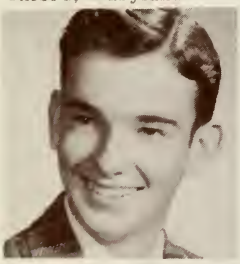
Lang,Robert W. III
138 Burton Street,S.E.
Grand Rapids 7, Mich.

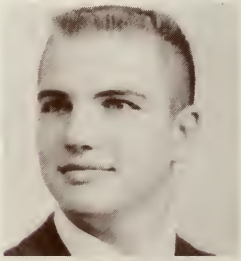
Laque, William E.
717 Third Street
Cincinnati 15, Ohio

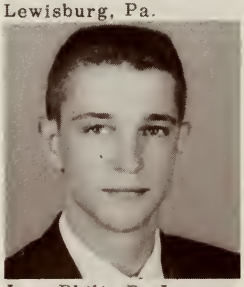
Lee Philip D.,Jr.
525 Sheffield Road
Webster Groves 19,Mo.

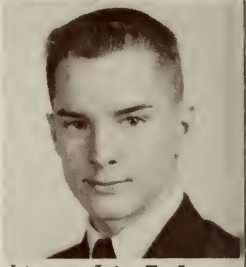
Lieser, John T.,Jr.
19813 Scottsdale Blvd.
Shaker Hts. 22, Ohio

Linn, George W.III
1675 Oakmount Rd.
South Euclid, Ohio

Lipsteuer, Stuart J.
2464 Charney Road
Cleveland 18, Ohio

Livingood, Clarence A.II
2436 Bremont Avenue
Cincinnati 13, Ohio

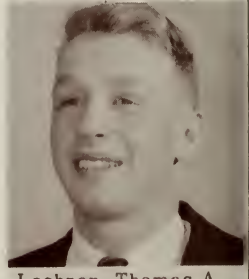
Lochner, Thomas A.
430 Grove Street
Glencoe, Illinois

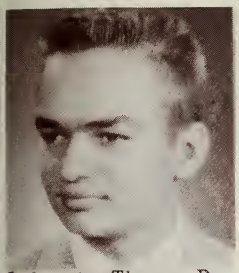

Lohrentz, Thomas D.
1651 Williamsburg Rd.
Pittsburgh 16, Pa.

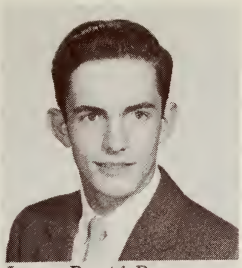

Long, David P.
1268 Dorsh Road
Cleveland 21, Ohio

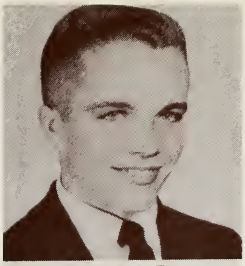

Lund, Kenneth J.
730 S. Vine Street
Park Ridge, Illinois

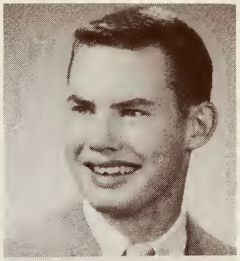

McConnell, David B.
2532 Scottwood Ave.
Toledo 10, Ohio

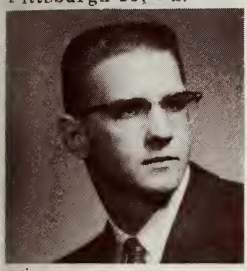

McCormick, William J.
4401 17th Avenue
Moline, Illinois

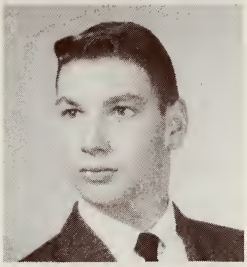

McGregor, A. James
995 East Main Street
Brighton, Mich.

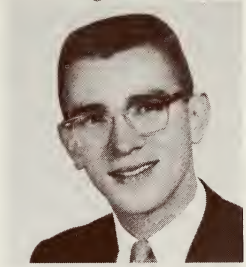

McMahon, Joseph E.
911 S. Delphia Ave.
Park Ridge, Illinois

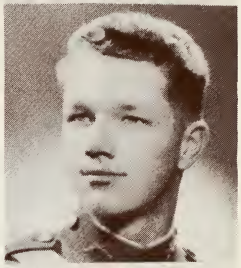

McMahon, Michael R.
Route 1, Box 63
New Milford, Ohio

McMullin, Hunter B.
1414 Orchard Way
Rosemont, Pa.

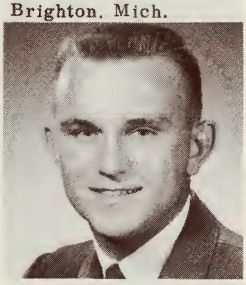

McNaghten, Robt.H.,Jr.
921 Evening Street
Worthington, Ohio

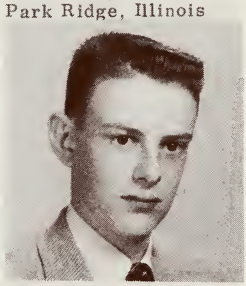

McPherson, Donan C.
19 Hamilton Road
Scarsdale, N. Y.

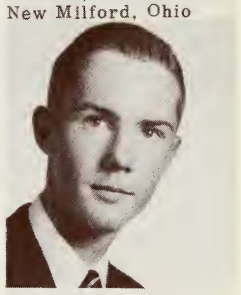

Main, James C.
Sunny Ridge Rd.
Harrison, N. Y.

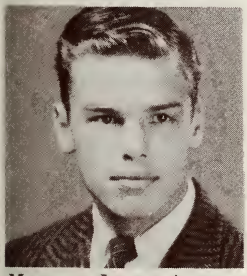

Marcus, James A.
14521 Stahelin Blvd.
Detroit 23, Mich.

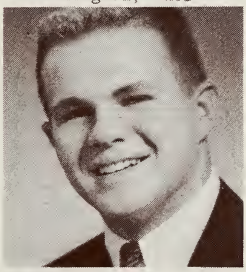

Medinger, Gerald B.
2750 Claythorne Rd.
Shaker Hts. 22, Ohio

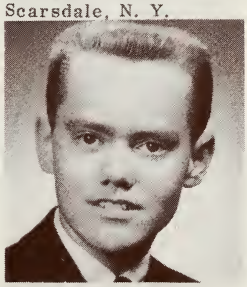

Metzler, Theodore A.
148 Overlook Blvd.
Struthers, Ohio

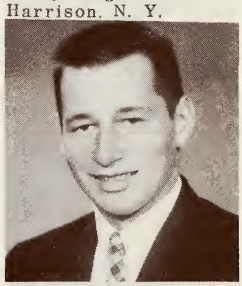

Miller, George R.
835 Oregon Avenue
Erie, Pa.

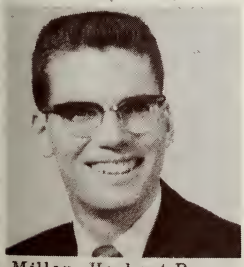

Miller, Herbert R.
6181 Columbia Road
Olmsted Falls, Ohio

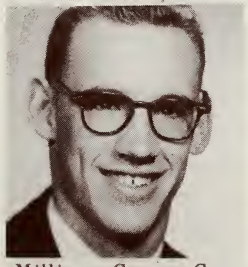

Milligan, George C.
557 Cambridge Road
Coshocton, Ohio

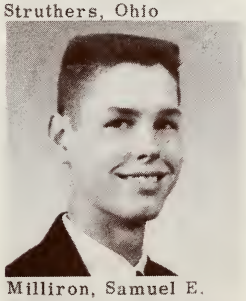

Milliron, Samuel E.
38 Brookline Avenue
Youngstown 4, Ohio

Miner, Robert D.
176 Cottage Place
Ridgewood, N. J.

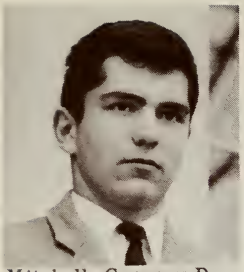

Mitchell, Gregory D.
1110 E.Richwoods Blvd.
Peoria 4, Illinois

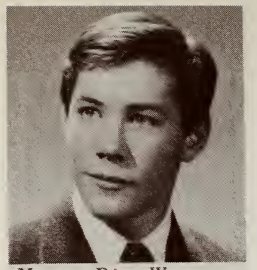

Moore, Dion W.
118 Willow Street
Brooklyn 1, N. Y.

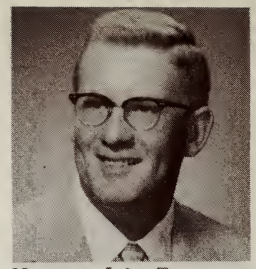

Morgan, John T.
2955 Applegrove Rd.N.W.
North Canton 20, Ohio

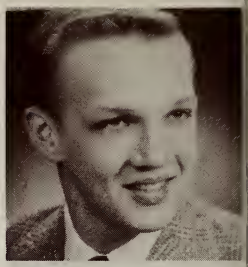

Morris, Chas.J.,Jr.
129 Symmes Ave
North Bend, Ohio

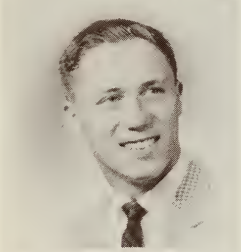

Morrison, Robert C.
2808 Barrington Dr.
Toledo 6,Ohio

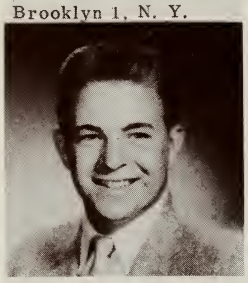

Morse, John S.
Quaker Ridge Rd.
Brookville L.I.,N.Y.

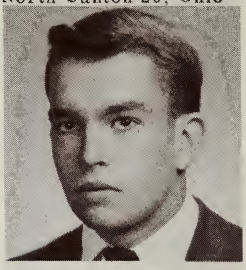

Mortimer, Lee R.
17 Platt Place
White Plains, N. Y.

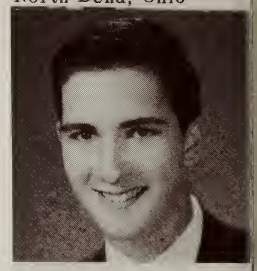

Morton, Eugene S.
22676 Beechnut Lane
Rocky River 16, O.

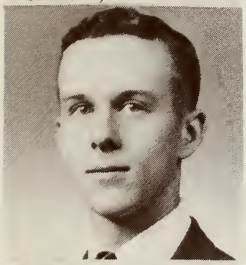

Nelson, James H.
224 W. Dennick Ave.
Youngstown 4, Ohio

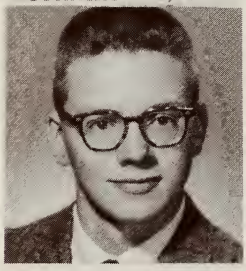

Nicholson, James E.
49 Kenwood Avenue
Davenport, Iowa

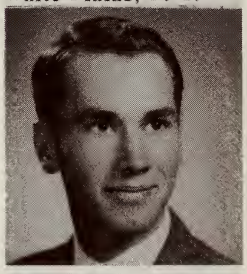

Nye, John I.
Box 47, Fourth St.
Ostrander, Ohio

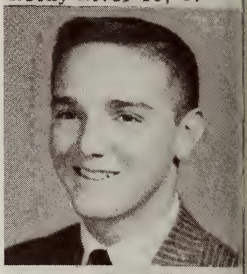

O'Mara, Fred F.
24 St.Claire Ave.
Old Greenwich, Conn.

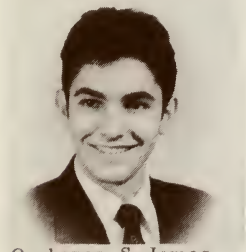

Orphanos, S. James
135 F. Ridge Drive
Waterbury, Conn.

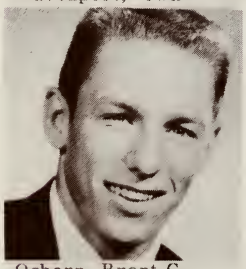

Osborn, Brent C.
350 S. Third St.
Coshocton, Ohio

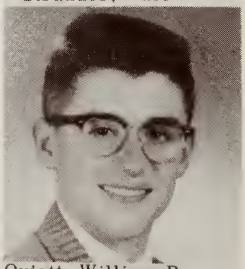

Oviatt, William R.
3304 Warrington Rd.
Shaker Hts. 20, Ohio

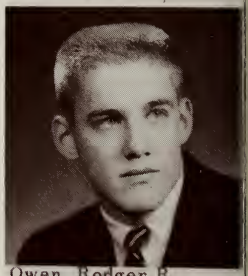

Owen, Rodger R.
2615 Underhill Rd.
Toledo 6, Ohio

Parsons, Terry W.
R.F.D. 1
Johnstown, Ohio

Peckham, Peter K.
701 Osage Road
Pittsburgh 16, Pa.

Perkins, Charles W.
6356 N.Paulina St.
Chicago 26, Illinois

Perkins, Richard D.
207 Hoodridge Dr.
Pittsburgh 34, Pa.

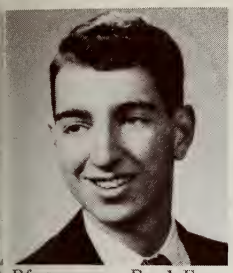
Pfrommer, Paul E.
2200 Bay Shore Blvd.
Rochester 22, N. Y.

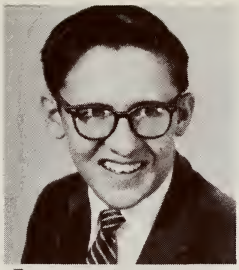
Provost, Arthur W.
281 W. Ingomar Rd.
Pittsburgh 37, Pa.

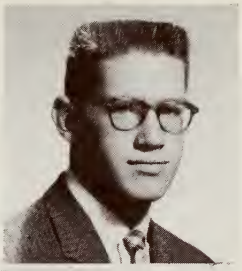
Pultz, William C.
715 Welty Street
Greensburg, Pa.

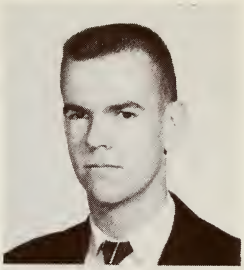
Quay, Geo. H., Jr.
35650 S. Woodland Rd.
Chagrin Falls, Ohio

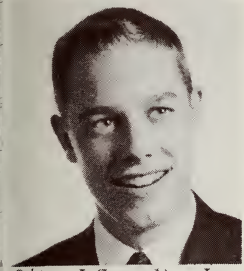
Quinn, J. Cornelius, Jr.
Logan Road
New Canaan, Conn.

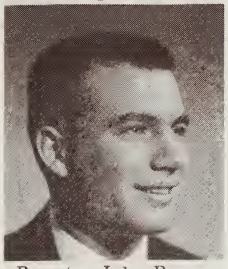
Ragatz, John B.
1212 Dartmouth Rd.
Madison 5, Wis.

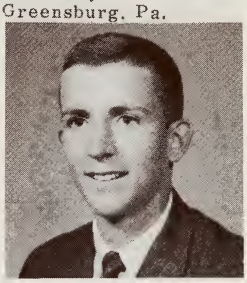
Ramsdell, John M.
306 Pine Tree Rd.
Radnor, Pa.

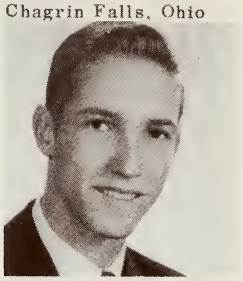
Reese, David E.
293 Merchant St.
Newark, Ohio

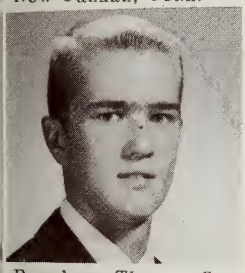
Renshaw, Thomas S.
2675 Coventry Road
Columbus 21, Ohio

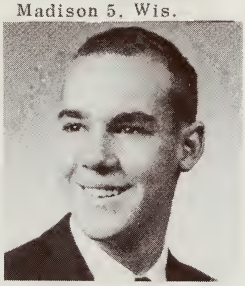
Resch, John P.
832 Michigan Ave.
Youngstown 4, Ohio

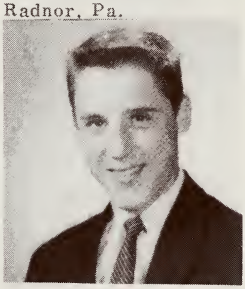
Rich, James M.
262 Glen Road
Weston 93, Mass.

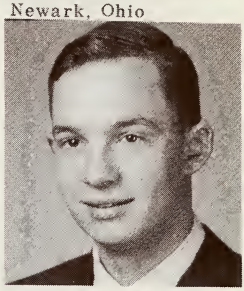
Richards, J. Michael
921 Maple Street
Albion, Michigan

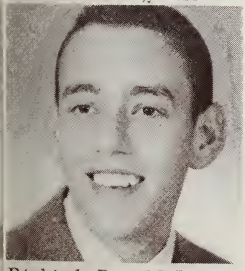
Riskind, Donald J.
1161 Linden Avenue
Highland Park, Ill.

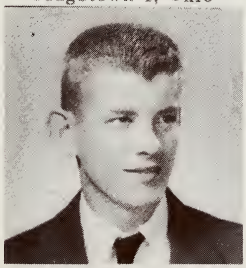
Rowell, Richard M.
93 Clement Avenue
W. Roxbury 32, Mass.

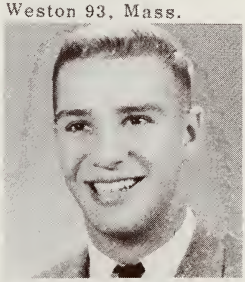
Ruckel, Gail J.
R. D. 2
Medina, Ohio

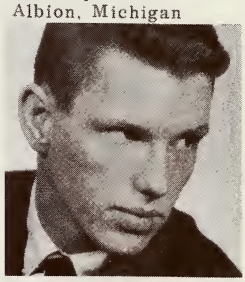
Ryan, J. Patrick II
R. R. 4
Coshocton, Ohio

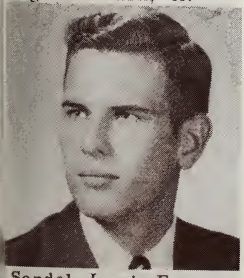
Sandel, Lewis F.
2716 Andover Road
Columbus 21, Ohio

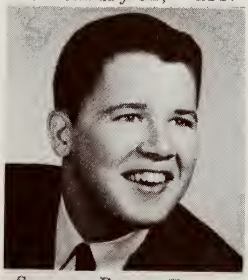
Savage, Barry E.
2626 Overbrook Dr.
Toledo 14, Ohio

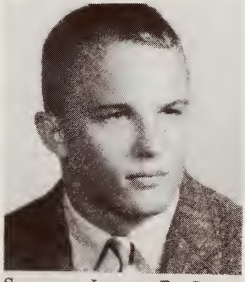
Sayers, James B., Jr.
577 Moorhead Place
Pittsburgh 32, Pa.

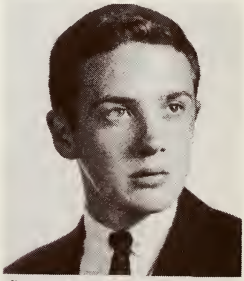
Schabacker, John A. II
5245 Wolf Road
Erie, Pennsylvania

Scheaffer, Alan G.
323 Hamilton Ave.
Glen Rock, N. J.

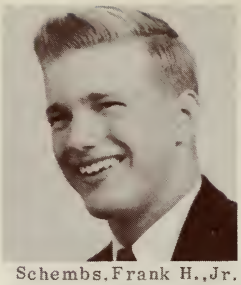

Schembs, Frank H., Jr.
221 Poage Farm Rd.
Wyoming 15, Ohio

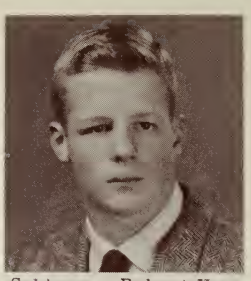

Schirmer, Robert H.
456 Lone Pine Court
Bloomfield Hills, Mich.

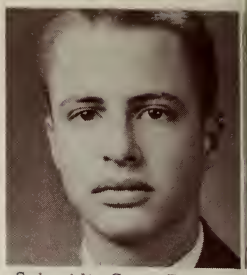

Schmidt, Gary E.
2641 Falmouth Rd.
Toledo 6, Ohio

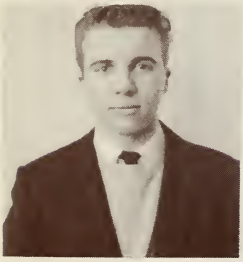

Schmidt, William L.
3608 Bellevue Street
Toledo 13, Ohio

Schuyler, Stephen M.
303 Roslyn Avenue
Erie, Pennsylvania

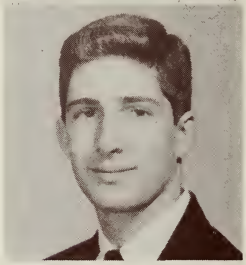

Schwabacher, John H.
3533 Tangier Terrace
Sarasota, Florida

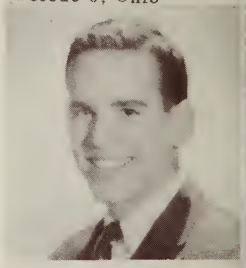

Seder, Paul
6956 Blenheim Ct.
Pittsburgh 8, Pa.

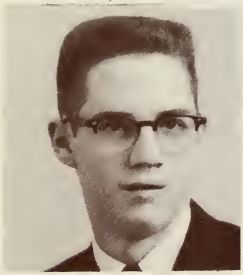

Sharrits, David R.
907 Trumbull Ave., S.E.
Warren, Ohio

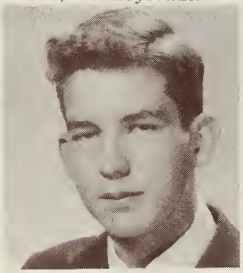

Shartle, Charles W.
10600 Memorial Dr.
Houston 24, Texas

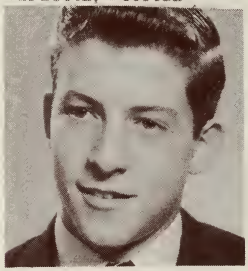

Sidells, Stephen A.
345 Fairway Dr., N.E.
Warren, Ohio

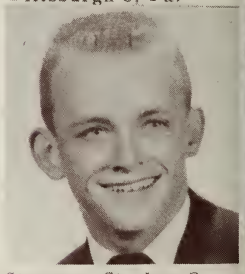

Simmons, Stephen C.
439 S. 14th Street
Coshocton, Ohio

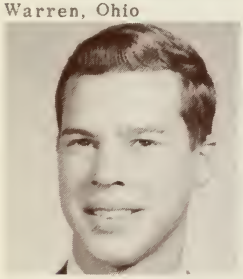

Simonds, Philip G.
166 Woodland Ave.
Winnetka, Illinois

Simpson, Leslie E.
17 N. First Street
Newark, Ohio

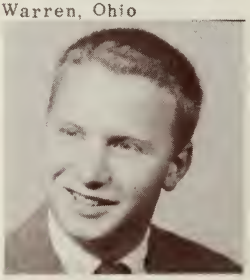

Skeen, David R.
843 Alhambra Ct.
Covington, Ky.

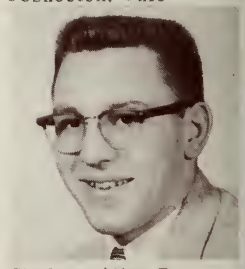

Slicker, Allan R.
916 Pk. View St., N.E.
Massillon, Ohio

Smith, M. Dale Jr.
2384 W. Lane Avenue
Columbus 21, Ohio

Smith, David L.
137 S. Pershing Ave.
Akron 13, Ohio

Smith, Kenton J.
19707 Lanbury Ave.
Warrensville Hts. 22, O.

Sparks, Henry L. III
Lawrence Farms E.
Mount Kisco, N. Y.

Spitzer, Neal
3 Elmwood Avenue
North Adams, Mass.

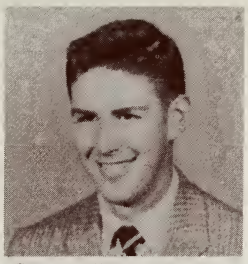

Spivey, Peter W.
16 Elin Place
Glen Head, L.I., N.Y.

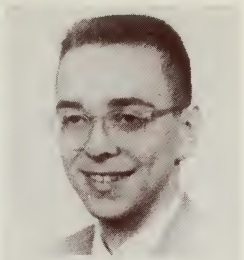

Staton, H. Thomas
1310 Tall Timber Tr.
Kettering 9, Ohio

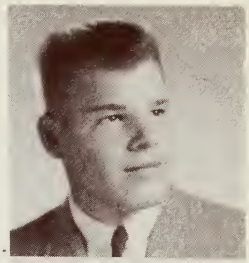

Stocker, Theodore N.
6259 N. Lake Drive
Milwaukee 17, Wis.

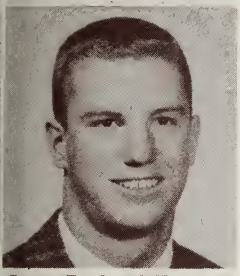

Stott, Richard H.
125 Kings Place
Newport Beach, Calif.

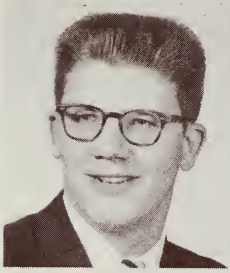

Swartz, Daniel V.
567 23rd St., N.W.
Massillon, Ohio

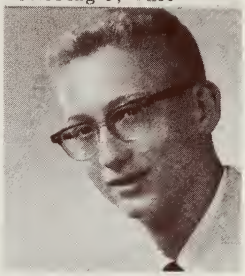

Szasz, Ferenc M.
220 Home Circle Dr.
Bucyrus, Ohio

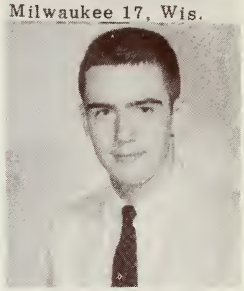

Tasker, Jonathan
104 College St.
Hudson, Ohio

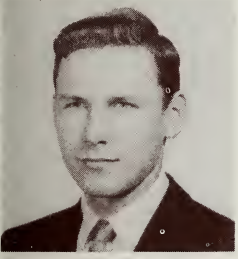

Terrey, Michael L.
1052 Oakridge Street
Royal Oak, Michigan

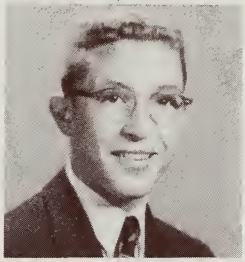

Thomson, Walter L.
18 8th Avenue
Haddon Hts., N. J.

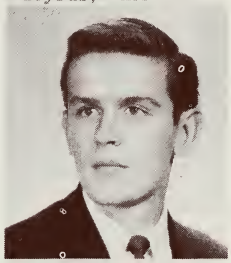

Thursby, Richard V.
15 W. Main Street
Milford, Conn.

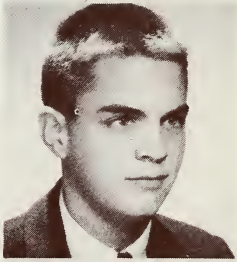

Till, C. Bruce
162 Whitehall Blvd.
Garden City, L.I., N.Y.

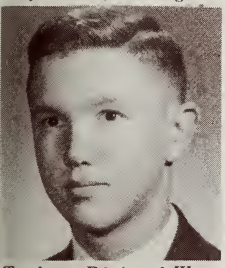

Tucker, Richard W.
143 Strong Avenue
Syracuse 10, N. Y.

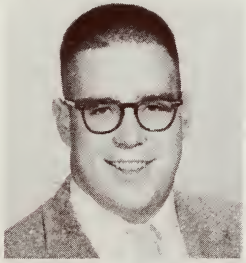

Underwood, Michael H.
4576 Turney Road
Cleveland 5, Ohio

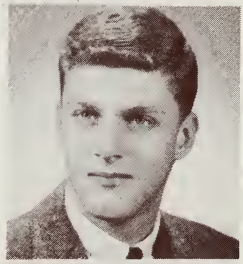

Upham, John K.
2331 Underhill Road
Toledo 6, Ohio

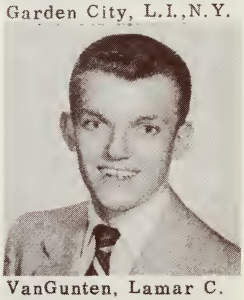

VanGunten, Lamar C.
1201 W. First Street
Columbus 12, Ohio

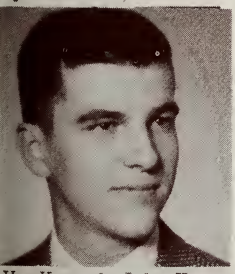

VanKannel, John H.
914 Williams Street
River Forest, Illinois

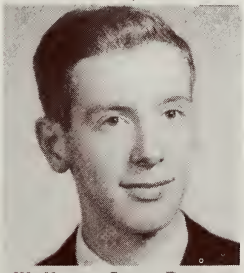

Wallace, Scott B.
606 Greenleaf Ave.
Wilmette, Illinois

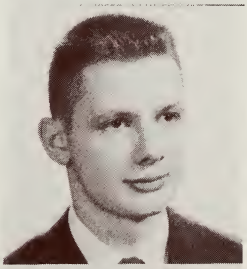

Walling, Michael I.
26 Forest Hill Road
Youngstown 12, Ohio

Wemmer, Roland E.
1454 W. Market Blvd.
Lima, Ohio

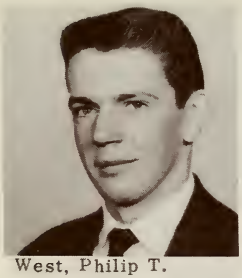

West, Philip T.
21 Lower Beverly Hills
W.Springfield, Mass.

Wiggins, K.Mitchell,Jr.
Orchard Road
Wheaton, Illinois

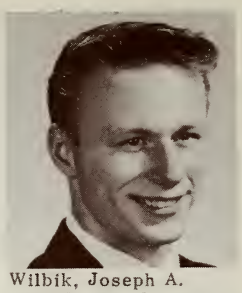

Wilbik, Joseph A.
2207 Forest Grove Rd.
Coraopolis, Pa.

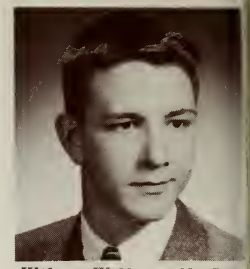

Wiley, William N.,Jr.
36 Acton Road
Columbus 14, Ohio

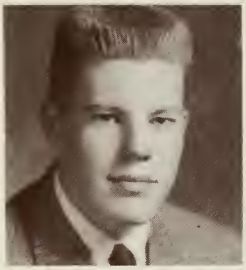

Williams, Forest L.
2206 Timlin Hill
Portsmouth, Ohio

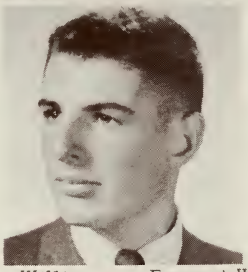

Williamson, Forrest W.
85 Oakland Avenue
Arlington 74, Mass.

Wilson, John C.
117 Riverside Dr.
Binghamton, N. Y.

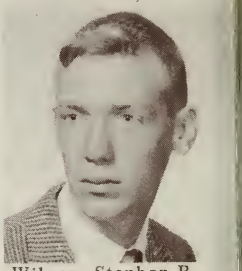

Wilson, Stephen R.
Elm Dr.,M.R. 20
Fremont, Ohio

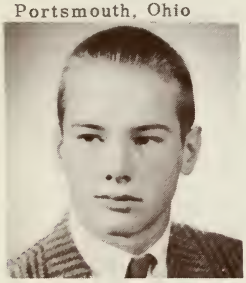

Woodbury, Gary M.
4116 Corey Road
Toledo 13, Ohio

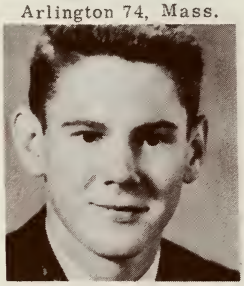

Wrightsel, R.Douglas
201 West High Street
McArthur, Ohio

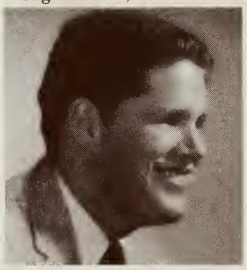

Zachary, Mitchell L.
1515 Mound Avenue
Jacksonville, Illinois

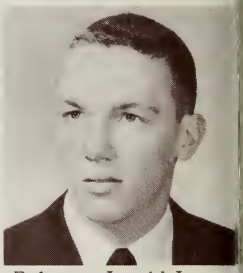

Zolman, Jerald L.
1228 Kammer Ave.
Dayton 7, Ohio

Zucker, John P.
2555 Kemper Road
Shaker Hts. 20, Ohio

TRANSFER MEN

Cornwell, John W.'61
20 Corral Drive West
Saginaw, Michigan

Dexter, Douglas S.'62
Grassy Hill Rd., Rt. 3
Lyme, Connecticut

Dunn, Bruce E.
142 West Avenue
Hilton, N. Y.

Hansen, Arnold E.'61
6205 S.Clippinger Dr.
Cincinnati 43, Ohio

Johnston, David K. '61
140 E. Torrence Rd.
Columbus 14, Ohio

Matsuura, Richard T. ('61)
P.O. Box 71
Makawao,Maui,Hawaii

Moore, James R. '62
4369 Indian Road
Toledo 6, Ohio

Stucky, R. Larry '62
R. D. 2
Navarre, Ohio

Wood,Robt.A.,Jr. '61
3394 Bath Road
Akron 13, Ohio

FRESHMEN
(not pictured)

Edie, Beverley R.
15 N. View Place
Yonkers 3, N. Y.

Scott, Thomas S.
933 Old Gulph Road
Bryn Mawr, Pa.

DENISON·UNIVERSITY
·GRANVILLE·OHIO·